+03 6450 5897
casting@gaikei.com

Joris J

Name: Joris J

Gender: Male

Country: n/a

Height: 179 cm

Chest/Bust: 87cm / 34'3

Waist: 79cm / 31'1

Hair Color: Brown

Eye Color: Hazel
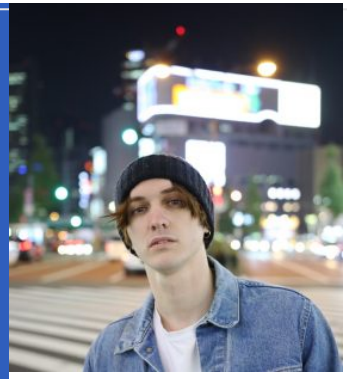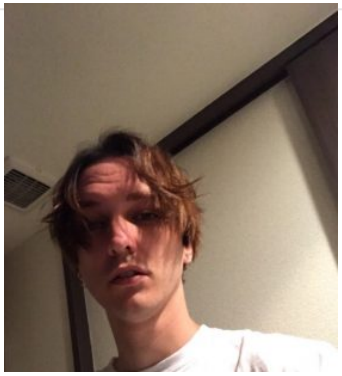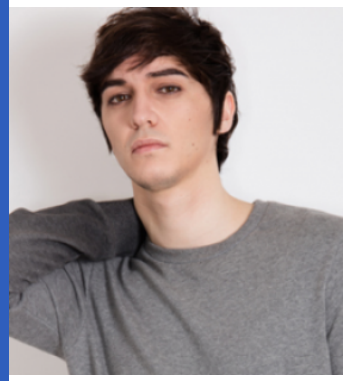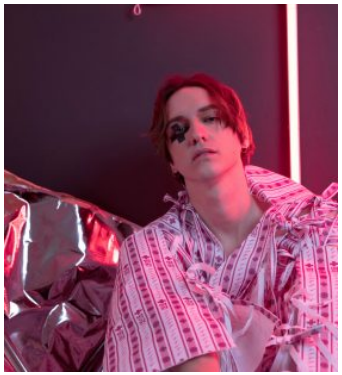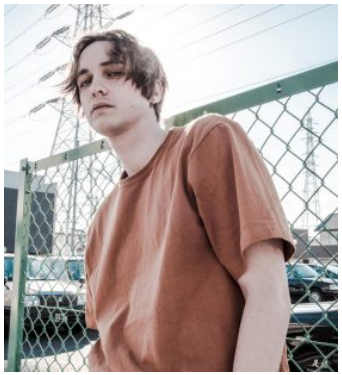
Shoe Size: 27'5cm